ALPHA 1952

State Teachers College at Bridgewater, Massachusetts

DR. JOHN JOSEPH KELLY

President of Bridgewater State Teachers College

1937-1951

LAST MESSAGE

The world of education has always needed a devoted, intelligent guidance; today it is desperate for a leadership based on a true sense of values—values of time and of eternity.

The real problem of education, the responsibility of the teacher, is to show the child his wonderful possibilities, point a way to arouse his latent energies, and stimulate through the inspiration of precept and example his physical, mental and spiritual growth.

No one, pupil or teacher, can make the most of himself until he looks upon his life as a magnificent promise, a possibility susceptible of realization. The promise, in our profession, lies in loyalty to our responsibility, our enthusiasm for the sometimes arduous means as well as for the always glorious end.

Our world needs good men and good women. Certainly it is part of our task to play a substantial part in the training that makes for the full life in today's pupils—tomorrow's destiny. It is platitudinous to say there is more to life than making a living, yet we do not need to be reminded in this day of multiple distraction that this is a mere incident in God's plan. We must not only believe this; we must feel it; it must become part of the very core of our beings. Then we shall, in a very special way, live the life triumphant, the life surrounded by the fruition of its sincere efforts. Life is God's great school for mankind; how blest we are to be part of His plan.

May the measure of your good will and honest purpose in the adventure of teaching be the measure of your happiness and success.

Administrator, teacher, gentleman and friend, Dr. John Joseph Kelly has become the quintessence of Bridgewater's ideals.

Always ready to act as guide and counsellor, his every action was a manifestation of the sincerity, understanding and unselfishness which so characterized him.

During his fourteen years of presidency, Bridgewater became the scene of many important advances: The college became an accredited member of the American Association for Teacher Education, University Extension courses were instituted and a summer session of the college initiated.

Closely related with his interest in the problems of youth was Dr. Kelly's work in establishing the annual convention of Girls State, which is held each June at the college.

Civic affairs concerned him deeply and in them Dr. Kelly exemplified a spirit of public-mindedness and service. An active member of many organizations, he was largely responsible for a municipal field being established in Bridgewater and provided opportunities for town children to participate in sports activities.

In his messages and talks to the student body, Dr. Kelly stressed open-mindedness, sincerity and service as inalienable parts of a true teacher. He was concerned, too, with the spiritual and moral aspects. "To be a teacher is to have a great mission in life," he wrote, and then, on another occasion, "May success in your chosen profession be measured by your contribution of service to those you instruct and to your fellow men in their quest for spiritual security."

These were words in which he believed and words which he himself exemplified.

To those of us who have had the privilege of being associated with him, Dr. Kelly's idealism will long be felt. Our hearts and our minds will retain his teachings—a benevolent influence, omnipotent and real, that shall guide us toward the richest fulfillment of our profession.

And In His Spirit . . .

. . . And so the clouds hovering above the spire form, merge and pass on, one more beautiful than another, in the endless, timeless pattern of immortality. And so you: loose your thoughts like a thousand arrows from the bow of an open and agile mind, strung with the strings of truth, that they, too, may soar to lofty heights and join the clouds in that immortal procession.

FACULTY

First Row: J. Broadbent, L. M. Borchers, F. Guerin, I. Graves, C. Thompson, President John J. Kelly, R. Davis, F. Rand, E. Hollis, G. Durgin, J. Carter.

Second Row: G. Allen, D. Sherman, M. Crowley, E. Higgins, E. Frost, D. Tebbetts, S. E. Pope, Acting President Clement C. Maxwell, C. E. Foth, O. Lovett.

Third Row: G. Rogers, H. Boyd, H. Hulsman, B. Poe'Sepp, D. Sprague, I. V. Lutz, J. I. Arnold, R. W. Rucker, B. S. Tyndall, E. Swenson, M. I. Caldwell, M. L. Marks.

Fourth Row: M. J. Moriarty, L. L. Decker, S. M. Leach, E. R. Lindquist, B. Bouchard, F. A. Meier, T. L. Kelly, D. F. Harrigan, C. B. McMullen, J. L. Davoren.

Absent from picture: F. Raymond, H. E. Sleeper, P. Huffington.

"For I dipt into the future, far as human eye could see,
Saw the vision of the world, and all the wonders that would be."
—Tennyson

SENIOR CLASS OFFICERS

MARIE LINSTEAD
Secretary

LOUISE H. MARIANI
Vice-President

LOIS A. TRUE
Treasurer

DOUGLAS F. BARROWS
President

ANN BETH ADAMS

290 Ridge Street — Fall River

Kindergarten-Primary

"Come and trip it as ye go,
On the light fantastic toe."

Milton

Kindergarten-Primary Club, 2, 3, 4; Asst. Director Modern Dance, 2, 3, 4; Red Cross, 2, 3, 4; Newman Club, 1, 2, 3, 4.

RUTH A. ANDERSON

10 Quincy Avenue — Norwood

Physical Education

"She's pretty to walk with,
And witty to talk with."

Suckling

Orchestra, 1, 2, 3, 4; Glee Club, 1, 2, 3; W.A.A. Activity Director, 3, 4; Student Fellowship, 1; Modern Dance, 4.

LORRAINE ALICE BACHAND

28 Harrison Avenue — Buzzards Bay

Physical Education

"Not bold, not shy, not short, not tall,
But a happy mingling of them all."

Anonymous

Newman Club, 1, 2, 3, 4; Dormitory Council, 3, 4; P.E.M. Club, 3, 4; Student Council, 2, 3, 4; Division Representative, 2, 3, 4; Cheerleader, 3, 4.

DOUGLAS BARROWS

71 Webster Street — Whitman

History

"Who did not gain, but was success."

Kilmer

Student Council, 2, 3, 4; Men's Club, 1, 2, 3, 4; Young Howard, 1, 2, 3; Class Treasurer, 1; Class President, 2, 4.

BARBARA BARTON

48 Quincy Avenue — Quincy

Elementary

"A well disposed nature."

Wither

W.A.A., 1, 2, 3, 4; Newman Club, 1, 2, 3, 4.

ROBERTA BEAVEN

175 New Boston Road — Fall River

Elementary

"I could trust your kindness."

Tennyson

Dramatic Club, 1, 2, 3, 4; Red Cross, 3, 4; Student Fellowship, 3, 4.

JEAN BENTLEY

35 Prospect Street — Weymouth

History

"Her mirth the world required."

Arnold

French Club, 4; Newman Club, 1, 2, 3, 4; Campus Comment, 1; Day Student Council, 2.

HELEN RUTH BOUCHER

187 Elm Street — Southbridge

Physical Education

"A merry heart maketh a cheerful countenance."

Proverb

Newman Club, 1, 2, 3, 4; Dormitory Council, 2; P.E.M. Club, 4; W.A.A. (Recording Secretary, 3; Vice-President, 4).

JANET BREEN

26 Everett Avenue — Norwood

Elementary

"Eyes so transparent that through them one sees the soul."

Goutier

Upper Elementary Club, 2, 3, 4; Newman Club, 1, 2, 3, 4; Red Cross, 1, 2, 3, 4.

THOMAS BRUNELLE

105 West Spring Street — Avon

Elementary

"A smooth and steadfast mind."

Careio

M.A.A., 1, 2, 3, 4; Soccer, 1, 2, 3, 4; Baseball, 1, 2, 3, 4; Young Howard, 1, 2, 3, 4.

ANNE MARIE BURKE

70 Secumseh Street — Fall River

English

"By the day the sun shall keep thee,
By night the rising star."

Egyptian

Dramatic Club, 1, 2, 3, 4; Campus Comment, 1, 2, 3, 4; Newman Club, 1, 2, 3, 4; Red Cross, 1, 2, 3, 4 (Sec'y-Treas. 4); Student Council (Sec'y pro tem, 4).

JEAN BURKE

164 Myrtle Street — Rockland

Elementary

"I like the laughter that opens the lips and the heart."

Hugo

Red Cross, 3, 4; Newman Club, 1, 2, 3, 4; Glee Club, 2.

GWENDOLYN CAHOON

22 Pearl Street — Middleboro

Math-Social Studies

"Beauty and grace command the world."

Benjamin

Upper Elementary Club, 2, 3, 4 (Vice-Pres. 4); Kappa Delta Pi, 3, 4 (Treas. 4); Day Student Council, 1, 2, 3.

WALTER E. CAMPBELL

274 Central Street — East Bridgewater

Math-Science

"Great men are sincere."

Emerson

Kappa Delta Pi, 3, 4; Men's Club, 1, 2, 3, 4; Division Representative, 2.

ELLEN CANTWELL

26 Skahan Road — Belmont

Elementary

"Those blue violets . . . her eyes."

Heine

Newman Club, 1, 2, 4; Glee Club, 1, 2, 3, 4 (Librarian, 2); Red Cross, 1, 2, 3, 4.

WILMA CARON

265 Neponset Street — Canton

Elementary

"A maiden modest as is she."

Phoeceum

Upper Elementary Club, 2, 3; Newman Club, 1, 2, 3, 4; Red Cross, 2.

RITA A. CHAREST

29 Brewster Street — New Bedford

Elementary

"A little, tiny, pretty, witty, charming darling she."

Lucretius

French Club, 1, 2, 3, 4 (Librarian, 2); Newman Club, 1, 2, 3, 4; Red Cross, 2, 3, 4; Upper Elementary, 3.

ROBERT G. COOPER

56 Highland Avenue — Mansfield

History

"And the skies are sunlit for him."

Parker

Division Representative, 2; Men's Club, 1, 2, 3, 4; Young Howard, 1, 4; Campus Comment, 1, 2 (Sports Editor, 2); Alpha, 4 (Sports Editor, 4); Intramural Football, 1, 2, 3, 4; Intramural Softball, 1, 2, 3, 4; Intramural Basketball, 1, 2.

ANN E. CORCORAN

School Street — Sandwich

Kindergarten-Primary

"Gay, fancy, cheerful eyes."

Coleridge

Newman Club, 1, 2, 3, 4; Red Cross, 2, 3, 4; K.-P. Club, 3, 4.

PATRICIA CORNELL

12 Library Street — Revere

Physical Education

"With thy clear keen joyance."

Shelley

Campus Comment, 2, 3, 4; Modern Dance, 2, 3, 4; P.E.M. Club, 3, 4.

MILDRED CROWLEY

38 Grant Street — Taunton

History

"The mildest manners and the gentlest heart."

Homer

Newman Club, 1, 2, 3, 4; French Club, 1, 2, 4; Camera Club, 3, 4; Division Representative, 4.

RITA CROWLEY

51 Dana Street — Lawrence

History

"Light of step and heart was she."

De Lamare

Newman Club, 2, 3, 4; Dramatic Club, 3, 4; Dormitory Council, 3, 4; W.A.A. Board, 3, 4; Tillinghast House Board, 3, 4.

JANET CULHANE

17 Bugbee Street — Plainville

Elementary

"Grace was in her step,
Heaven in her eye."

Milton

Dormitory Council, 4; Red Cross, 1, 2, 3, 4; K.-P. Club, 1, 2, 3, 4.

GERALDINE CUSHMAN

11 Chase Avenue — Lexington

Elementary

"What a soul, twenty fathom deep, in her eyes."

Hunt

Student Fellowship, 1, 2, 3, 4.

RENE DALLAHAN

25 Endicott Street — Canton

Elementary

"O woman! thou wert fashioned to beguile."

Ingelow

Campus Comment, 2, 3; Red Cross, 2, 3, 4; Newman Club, 1, 2, 3, 4.

SALLY D'AMELIO

89 Sanborn Avenue — West Roxbury

Physical Education

"Of all the girls that are so smart,
There's none like pretty Sally."

Carey

W.A.A., 1, 2, 3, 4 (Director Modern Dance, 3; Second Vice-Pres., 4); Dorm Council, 4 (Vice-Pres., 4); Modern Dance Club, 1, 2, 3, 4.

VIRGINIA DANIELS

14 Martland Avenue — Brockton

Elementary

"The world's a bubble . . ."

Bacon

Kappa Delta Pi, 3, 4.

CARMELA DANTANO

11 Willard Avenue — Brockton

Elementary

"The light that lies
In woman's eyes."

Moore

Upper Elementary, 1.

SHIRLEY DEKNES

211 Oak Street — Bridgewater

History

"With countenance demure and modest grace."

Spencer

Newman Club, 1, 2, 3, 4; Upper Elementary Club, 4; Cap and Gown Committee, 3, 4; Civic Committee, 4.

HAROLD FRANCIS de LISLE

35 Jackson Street — Taunton

English

"Come follow me and leave the world to its babblings."

Dante

Newman Club, 4; French Club, 1, 2, 3, 4; Dramatic Club, 1, 2, 3, 4 (Stage Director, 3, 4); Alpha Psi Omega, 3, 4; Campus Comment, 2, 3, 4; Men's Club, 1, 2, 3, 4; Young Howard, 1, 2, 3, 4 (Asst. Director, 2; Director, 3, 4).

ANDREW DIETLIN

96 Spooner Street — North Plymouth

English

"For his heart was in his work."

Longfellow

Dramatic Club, 3, 4 (Pres. 4); Newman Club, 2, 3, 4; Men's Club, 2, 3, 4; Campus Comment, 3, 4 (Sports Editor, 4); Scholarship Committee, 3, 4.

MARY JOAN DOHERTY

Cedar Street — Bridgewater

Elementary

"There's a language in her eye, her cheek, her lips."

Shakespeare

Newman Club, 1, 2, 3, 4; Dramatic Club, 1, 2, 3, 4 (Vice-Pres., 4); Alpha Psi Omega, 2, 3, 4.

BARBARA E. DONAHUE

89 North Central Street East Bridgewater

Kindergarten-Primary

"The power of gentleness is irresistible."

Martyn

Newman Club, 1, 2, 3, 4; Upper Elementary, 4; Red Cross, 4.

RUTH DONNELLY

15 Park Street Norwood

Elementary

"Languor is not in your heart."

Arnold

W.A.A. (Representative, 3; Activity Director, 4); Student Council, 1, 2, 3, 4; Division Representative, 1; Lecture Funds Committee, 3, 4; K.-P. Club, 1, 2, 3, 4 (Vice-Pres., 3, 4); Newman Club, 1, 2, 3, 4 (Vice-Pres., 4); Red Cross, 2, 3, 4.

MARIA DOUNELIS

24 Hazel Street Salem

History

"The soul's calm sunshine and the heartfelt joy."

Pope

Tillinghast House Board, 3, 4 (Secy., 3, Vice-Pres., 4); French Club, 1, 2, 3, 4 (Treas., 2, Vice-Pres., 3, 2nd Vice-Pres., 4); Glee Club, 2, 3, 4; Student Fellowship, 1, 2, 3, 4; Upper Elementary Club, 3.

JOYCE SCHOFIELD DOWNEY

62 Theodore Road Newton Center

Physical Education

"The stately flower of female fortitude, of perfect wifehood . . ."

Tennyson

Glee Club, 1, 2, 3, 4; Newman Club, 4.

EMILY LOUISE DULAK

45 Jerome Street — Berkley

History

"The busy bee has no time for sorrow."

Blake

Civic Committee, 3; French Club, 1, 2, 3, 4; Upper Elementary Club, 4; Newman Club, 1, 2, 3, 4; Cap and Gown Committee, 3, 4.

ALICE DUSSEAULT

7 Kurt's Place — Taunton

French

"And her ways are ways of gentleness."

Spring-Rice

French Club, 1, 2, 3, 4 (Pres. 4); Newman Club, 1, 2, 3, 4; W.A.A. Representative, 2.

MARY ELLIOTT

6 Crescent Street — Medford

English

"Young as I am, yet would I do my best."

Tennyson

W.A.A. Board, 4; Campus Comment, 1, 2, 3, 4 (Asst. Feature Ed., 3; Feature Ed., 4); Glee Club, 1; Dorm Council, 4; Lecture Fund Committee, 4; Newman Club, 1, 2, 3, 4 (Board, 2, 3, 4; Treas. 4).

GERTRUDE FEARING

521 Main Street — Wareham

Elementary

"Kind . . . eyes and innocent,
And all her bearing gracious."

Tennyson

Upper Elementary Club, 1, 2, 3, 4.

LOUISE FREELAND

Hartford Turnpike — Sutton

Elementary

"And candid as the skies."

Thompson

Glee Club, 2, 3, 4; French Club, 2; K.-P. Club, 1; Dorm Council, 4; Student Fellowship Choir, 2, 3, 4.

JEAN FRENCH

107 Quarry Street — Fall River

English

"Lovely and secret as a child."

Brooke

Student Fellowship, 1, 2, 3, 4 (Board, 2); Dramatic Club, 1, 2, 3, 4; Alpha Psi Omega, 3, 4 (Secy. 4); Campus Comment, 1, 2, 3, 4 (Asst. Editor, 4); Division Representative, 1.

JACQUELINE GAFFNEY

16 Cyr Street — West Bridgewater

Elementary

"Thine
"The graceful tact, the Christian art."

Tennyson

French Club, 1, 2; Newman Club, 2, 4.

K. EUNICE GARVIN

12 Holmes Road — Medford

Elementary

"I have no other but a woman's reason."

Shakespeare

Student Council, 1, 2, 3, 4; K.-P. Club, 1, 2, 3, 4; Newman Club, 1, 2, 3, 4; Red Cross, 2, 3, 4.

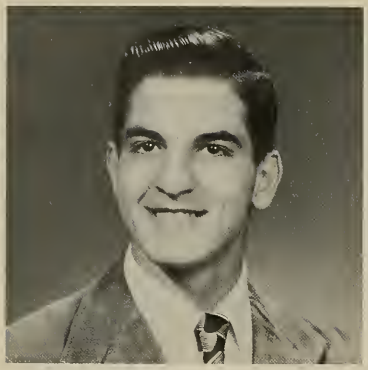

ARTHUR K. GEORGE

2 Union Park — Boston

French

"Be great in act as you have been in thought."

Shakespeare

M.A.A., 1, 2, 3, 4; Men's Club, 1, 2, 3, 4; Newman Club, 1, 2, 3, 4.

SAMUEL GOMES

120 Marion Road — Mattapoisett

English

"I am not born for one corner;
The whole world is my native land."

Seneca

Campus Comment, 3, 4 (Exec. Ed., 4); Secy. M.A.A., 2; Dramatic Club, 1, 2, 3, 4; Young Howard, 1, 2, 3, 4.

VIRGINIA GORMAN

176 Calvin Street — Fall River

Elementary

"And what they dare to dream of,
Dare to do . . ."

Lowell

Alpha Psi Omega, 2, 3, 4 (Secy. 3, Pres., 4); Dramatic Club, 1, 2, 3, 4; Newman Club, 1, 2, 3, 4; Modern Dance, 3, 4 (Production Mgr., 3, 4); Dorm Council, 3, 4 (Pres., 4); Student Council, 3, 4; W.A.A. Activity Director, 3, 4.

BARBARA GRAY

554 Durfee Street — Fall River

Elementary

"Her face betokened all things dear and true."

Ingelow

French Club, 4; Campus Comment, 1; Upper Elementary Club, 2; K.-P. Club, 3; Orchestra, 1, 2, 3; Student Fellowship, 1, 2, 3, 4.

PAUL HAMAN

402 Main Street — Wareham

Math-Science

"Nor could storm or wind uproot him."

Parker

Student Fellowship, 1; Young Howard, 1, 2; Campus Comment, 2, 3 (Asst. News Ed., 2; Exec. Ed., 3).

MARJORIE HARRINGTON

34 Foote Avenue — Pittsfield

Elementary

"A perfect woman, nobly planned."

Wordsworth

Upper Elementary Club, 4; K.-P. Club, 2; Newman Club, 2, 3, 4; Red Cross, 3, 4.

JOHN P. HART, JR.

68 Grinnell Street — Fall River

History

"I'll not budge an inch."

Shakespeare

Student Council (Asst. Treas., 3, Treas., 4); Division Representative, 1; Treas. Young Howard, 2, 3, 4; Intramural Basketball, 1, 2; Intramural Softball, 3; Varsity Baseball, 1, 2, 4; Soccer, 4; Asst. Mgr. Basketball, 1, 2; Team Mgr. Basketball, 3, 4.

ANNE HAYES

205 Sycamore Street — New Bedford

Physical Education

"The glass of fashion and the mould of form."

Shakespeare

Newman Club, 3; Modern Dance, 3; Red Cross, 2; Woodward House Board Sec., 4.

ROSALIND HERMAN

93 Lucerne Street — Dorchester

Physical Education

"A witty woman is a treasure."

Meredith

Dramatic Club, 2, 3, 4; P.E.M. Club, 4; Ski Club, 2, 3 (Treasurer, 2, 3); Menorah Club, 1; Modern Dance Club, 3, 4.

JANET HYLEN

177 Nileson Street — Brockton

Elementary

"A life that leads melodious days."

Tennyson

W.A.A., 1, 2, 3, 4.

MADELINE JAMES

450 Park Street — New Bedford

Math-Science

"Seasons impaired not the ray
"Of thy buoyant cheerfulness . . ."

Arnold

Newman Club, 2, 3, 4; Modern Dance Club, 3, 4; Red Cross, 2, 3; Woodward House Board, 3.

CAROL RUTH JONES

65 Beaufort Avenue — Needham

Elementary

"It is wisdom to believe the heart."

Santayana

W.A.A., 1, 2, 3, 4.

FLORENCE KATWICK

21 Pennsylvania Avenue — Brockton

Elementary

"A soft answer turneth away wrath."

Proverb

Orchestra, 1, 2, 3, 4; Day Student Council, 1 (Asst. Treasurer, 1).

ELLEN L. KEEFE

377 Archer Street — Fall River

Elementary

"There was a woman, beautiful as morning."

Shelley

Newman Club, 1, 2, 3, 4; Upper Elementary, 3, 4; Red Cross, 2, 3, 4; Glee Club, 1, 3, 4; Camera Club, 4.

KAREN KIMBALL

7 Norwood Court — Rockport

Elementary

"Sensibility is the power of woman."

Laveter

Glee Club, 1, 2; Upper Elementary, 4.

NANCY KING

18 High Street — Adams

Physical Education

"A tender heart; a will inflexible."

Longfellow

W.A.A. Board, 3, 4; W.A.A. President, 4; Newman Club, 1, 4; Student Council, 1, 3, 4; P.E.M. Club, 3, 4; Division Representative, 1; Chairman of Elections, 3.

AMELIA LECONTE

1175 Main Street — Acushnet

French

"I like work; it fascinates me."

Jerome

Newman Club, 1, 2, 3, 4; French Club (Treas. pro-tem., 1; Secy., 2; Pres., 3; Vice-Pres., 4); Glee Club, 1, 2, 3, 4; Kappa Delta Pi, 3, 4.

WILLIAM LINCOLN

Kenwood Drive — Rutland

Math-Geography

"His words like so many nimble and airy servitors, trip about him at command."

Milton

Student Fellowship, 1, 2, 3, 4 (Board, 1; Sec.-Treas., 2; Pres., 3); Soccer Manager, 1, 2; Baseball Manager, 1, 2, 3, 4; Alpha, 3, 4 (Asst. Business Mgr., 3; Business Mgr., 4); Young Howard, 1, 2, 3, 4; M.A.A. Board, 1, 2; Intramural Athletics, 2, 3, 4.

MARIE LINSTEAD

227 Park Street — West Roxbury

Kindergarten-Primary

"She's the ornament of her sex."

Dickens

Modern Dance Club, 2, 3, 4; Class Secretary, 4; K.-P. Club, 1, 2, 4.

CAROLYN LORMAN

111 Humphrey Street — Lowell

Physical Education

"Fearless and unperplexed."

Browning

Dormitory Council, 4; P.E.M. Club, 4.

RITA LYONS

15 Lyman Street — Waltham

English

"The gentle mind by gentle deeds is known."

Spenser

Library Club, 1; Lecture Fund Committee, 1, 2; Newman Club, 1, 2, 3, 4; Student Fellowship, 3, 4; Campus Comment, 3, 4.

FRANCES MacKAY

8 Cliff Road — Nantucket

Elementary

"The quiet mind is richer than a crown."

Greene

Kindergarten-Primary Club, 1, 3, 4.

MARJORIE MacKENZIE

195 Sargent Street — Holyoke

Elementary

"Kind hearts are more than coronets."

Tennyson

Student Fellowship, 1, 2, 3, 4; Red Cross, 2, 3, 4; Glee Club, 4; French Club, 1, 2, 3; Upper Elementary Club, 2, 3, 4.

MIRIAM MacKERRON

31 Wall Street — Brockton

General Science

"Thy modesty's a candle to thy merit."

Fielding

Day Student Council, 4; Cap and Gown Committee, 3, 4.

GRACE E. MADEIROS

27 Main Street — Acushnet

Elementary

"The Eternal Feminine."

Goethe

W.A.A., 1, 2, 3, 4.

JEAN MAHONEY

454 Massachusetts Avenue — North Andover

Elementary

"Ease with dignity."

Cicero

Upper Elementary Club, 3, 4; Campus Comment, 3, 4; Red Cross, 2, 3, 4.

ESTHER MAJOR

Trinity Avenue — Monponsett

History

"I muse on joy that will not cease."

Tennyson

Day Student Council, 1.

ELIZABETH MANNING

1203 Longmeadow Street — Longmeadow

Physical Education

"The world's mine oyster."

Shakespeare

Newman Club, 1, 2, 3, 4; Campus Comment, 4; Red Cross, 1, 2, 3, 4; P.E.M. Club, 3, 4; Treasurer of Woodward pro tem., 4.

LOUISE MARIANI

536 Middle Street — Braintree

Math-Science

"She is herself of best things a collection."

Sidney

Glee Club, 1; Orchestra, 1; Newman Club, 1, 2, 3, 4; W.A.A. (Asst. Treas., 2; Treas., 3; Activity Director, 4); Campus Comment, 4; Chairman Chapel Committee, 4; Class Vice-Pres., 3, 4; Kappa Delta Pi, 3, 4.

FRANCES J. McGRORY

105 South Main Street — Randolph

English

"Such war of white and red within her cheeks."

Shakespeare

Newman Club, 1, 2, 3, 4; French Club, 1, 2, 4; Day Student Council, 1.

LOIS MELVILLE

209 Park Avenue — South Weymouth

Physical Education

"And the angels approved . . ."

Moore

Alpha, 3, 4 (Asst. Treas., 3; Treas., 4); Red Cross, 2, 3; P.E.M. Club, 3, 4; Student Fellowship, 2, 3, 4.

KATHLEEN T. NERBONNE

293 Forest Avenue — Brockton

Elementary

"A sweet expression is the highest type of female loveliness."

Smith

Newman Club, 1, 2, 3, 4; Division Representative, 2.

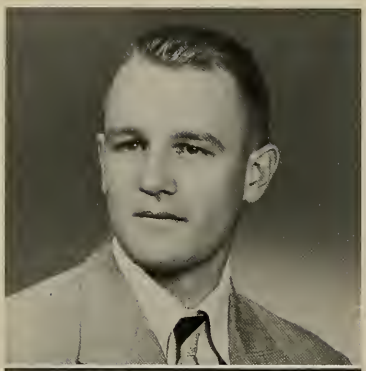

MICHAEL MERTEN

3 Great Pond Road — South Weymouth

History

"With his eyes in flood with laughter."

Shakespeare

Newman Club, 1, 2, 3, 4; Class President, 3; Young Howard, 1, 2, 4; Men's Club, 1, 2, 3, 4.

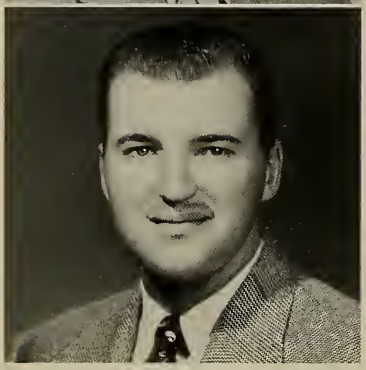

RICHARD MORIN

48 Essex Street — Weymouth

History

"I know him of a noble mind."

Breton

Men's Club, 1, 2, 3, 4; Young Howard, 1; Newman Club, 4; Varsity Baseball, 1, 2, 4; Intramural Softball, 1, 2, 3, 4.

PATRICIA MOWBRAY

1892 Parker Street — Springfield

Physical Education

"And I to my pledged word am true."

Seeger

W.A.A. Swimming Director, 3, 4; Newman Club, 1, 2, 3, 4; Dormitory Council, 3, 4; Vice-Pres. of Woodward, 4; P.E.M. Club, 3, 4; Class Treasurer, 2.

MARIE MULCAHY

101 Elm Street — Holyoke

Physical Education

"A life in civic action warm,
A soul on highest mission sent."

Tennyson

Campus Comment, 1, 2, 3 (Sports Ed., 3); Alpha, 3, 4 (Sports Ed., 4); Newman Club, 1, 2, 3, 4; Student Council, 3, 4 (2nd Vice-Pres., 3; Pres., 4); P.E.M., 3, 4; Cheer Leader, 1, 2, 3, 4.

MARION MURPHY

21 Winter Street — Norwood

Elementary

"Oh lady, nobility is thine . . ."

Euripides

Cheerleader, 1, 2, 3; Newman Club, 1, 2, 3, 4; Treas. Woodward House Board, 4.

EDMOND NEVIRAUSKAS

6 Sprague Street — Brockton

Math-Science

"So varied in discourse."

Landor

Intramural Baseball, 1; Secy. M.A.A., 4; Men's Club, 1, 2, 3, 4.

IRENE NOBREGA

236 Park Street — New Bedford

History-Math

"Order is Heaven's first law."

Pope

Glee Club, 1, 2, 3, 4; Newman Club, 1, 2, 3, 4; French Club, 1, 2, 3, 4 (Treas., 4).

GEORGE F. NOLAN

12 West High Street — Avon

Math-Science

"Never too bold and never afraid."

Carman

Basketball, 2, 3, 4; Baseball, 2, 3, 4; Men's Club, 2, 3, 4.

JEAN NUGENT

104 Green Street — Gardner

Elementary

"Amiability shines by its own light."

Horace

Newman Club, 1, 2, 3, 4; Red Cross, 1, 2, 3, 4; Dormitory Council, 2 (Treas., 4); K.-P. Club, 1, 2, 3, 4.

HELEN NYLEN

572 Redford Street — East Bridgewater

History

"Like a poet hidden in the light of thought."

Shelley

Dramatic Club, 4; Campus Comment, 3, 4; Red Cross Club, 2, 4; Glee Club, 4.

HELEN O'CONNOR

34 Benton Road — Somerville

English

"The rule of my life is to make business my pleasure and pleasure my business."

Burr

Student Council, 3, 4 (Vice-Pres., 4); Newman Club, 1, 2, 3, 4 (Secy., 3; Pres., 4); Kappa Delta Pi, 3, 4; Alpha Psi Omega, 3, 4 (Treas., 4); French Club, 1, 2, 3 (Reporter, 3); Campus Comment, 1, 2, 3, 4; Alpha, 3, 4 (Secy., 4); Dramatic Club, 2, 3, 4; Camera Club (Vice-Pres., 3, 4).

NANCY O'CONNOR

159 Liberty Street — Rockland

Elementary

"Where there are friends, there is wealth."

Plautus

Division Representative, 3; Newman Club, 1, 2, 3, 4; Red Cross, 2, 3, 4.

ARTHUR OLSON

117 Phillips Street — Wollaston

History

"Thou living ray of intellectual fire."

Falconer

Kappa Delta Pi, 3, 4 (Historian-Recorder, 4); Glee Club, 1; Young Howard, 1, 2, 3, 4; Men's Club, 1, 2, 3, 4.

VIRGINIA O'MALLEY

38 Rosewood Street — Mattapan

English

"Earth's noblest thing, a woman perfected."

Lowell

Camera Club, 3, 4 (Pres., 4); Campus Comment (Exchange Ed., 3, 4); Alpha (Photography Ed., 4); Newman Club, 1, 2, 3, 4; Dormitory Council (Vice-Pres. pro-tem., 4).

RITA O'NEIL

45 Phillips Street — Weymouth

History

"A light heart lives long."

Shakespeare

Newman Club, 1, 2, 3, 4; Class Vice-President, 1.

CAROLYN ORTON

23 Morse Avenue — Brockton

Elementary

"A lovely girl is above all rank."

Buxton

K.-P. Club, 3, 4 (2nd Vice-Pres., 4); Division Representative, 3; Student Fellowship, 3, 4.

PAULINE O'SULLIVAN

16 Russell Street — Arlington

English-Arts

"Oh to be in England
Now that April's there."

Browning

Glee Club, 1, 2, 3, 4 (Pres., 4); A Cappella, 1, 2; Special Choir, 3, 4; Vice-Pres. of Class of '51, 1, 2; Newman Club, 1, 2, 3, 4; Red Cross, 3, 4 (Board, 4); Campus Comment, 1, 4.

ALICE V. OWEN

Main Road — Brewster

English

"How far that little candle throws her beams."

Shakespeare

Alpha, 3, 4 (Asst. Ed. in Chief, 3; Ed. in Chief, 4); Campus Comment, 1, 2, 3, 4 (News Ed., 3, 4); Kappa Delta Pi, 3, 4; Woodward House Board, 4; Student Fellowship, 1, 2; Red Cross, 1, 2, 3, 4; Student Council, 4.

ELEANOR PARADISE

1316 North Highland Avenue N.E. — Atlanta, Ga.

Physical Education

"With smiles her mouth is kind . . ."

French

W.A.A. Activity Director, 3, 4; P.E.M. Club, 3, 4; Dormitory Council, 4.

ELAINE PATCH

193 Hersey Street — Hingham

Elementary

"Then give to the world the best you have,
And the best will come back to you."

Bridges

Red Cross, 2, 3, 4; Newman Club, 2, 3, 4.

CAROL PAUL

34 Hastings Street — West Roxbury

Elementary

"Enthusiasm is the breath of genius."

Beaconsfield

W.A.A. Publicity Chairman, 4; Alpha, 3, 4 (Asst. Art Ed., 3; Art Ed., 4); K.-P. Club, 1, 2, 3, 4; Modern Dance Club, 2, 3, 4 (Costumes, 4); Glee Club, 1, 2.

LEONA PETERSON

5 Garfield Street — Foxborough

Elementary

"Manners—the final and perfect flower of noble character."

Winter

Upper Elementary Club, 1, 2, 3; Red Cross, 2; Dormitory Council, 4.

URSULA PHILLIPS

30 Burtt Street — Lowell

Physical Education

"Good humor is the clear blue sky of the soul."

Saunders

Newman Club, 1, 2, 3, 4; Modern Dance Club, 3, 4; P.E.M. Club, 3, 4; Red Cross, 2, 3, 4.

MEREDITH PICKETT

94 Maple Avenue — Bridgewater

Elementary

"As merry as the day is long."

Shakespeare

Glee Club, 1, 2, 3, 4; Newman Club, 3, 4; K.-P. Club, 4.

CAROLYN PINEL

38 Fresh River Avenue — Hingham

Elementary

"Charms strike the sight, but merit wins the soul."

Pope

Day Student Council, 3, 4 (Secy., 3; Treas., 4); Kappa Delta Pi, 3, 4 (Pres., 4).

HAZEL PINTO

39 Dean Street — New Bedford

English

"Her voice was ever soft,
Gentle and low; an excellent thing in woman."

Shakespeare

Dramatic Club, 1, 2, 3; Campus Comment, 1; Newman Club, 1, 2, 3; Red Cross, 1, 2, 3; Dormitory Council, 2, 3.

CARL ZANE PONDER

317 Main Street — Bridgewater

Math-Science

"A quiet heart and a loving wife."

Deloney

Lecture Fund Treasurer, 3, 4; Men's Club, 1, 2, 3, 4.

SHIRLEY RAYMOND

R.F.D. — Charlemont

Elementary

"Zealous yet modest."

Beattie

Campus Comment, 3, 4; Student Fellowship, 1, 2, 3, 4.

MARIE REILLY

11 Sheridan Street — Taunton

Physical Education

"You've a bold heart; keep it so."

Tennyson

W.A.A. Representative, 3; Newman Club, 1, 3, 4.

ERNEST REMONDINI

25 Mill Street — Weymouth

History

"Man's reach should exceed his grasp, or what's a Heaven for."

Browning

Soccer, 3, 4; Division Representative, 2, 3, 4; Young Howard, 3, 4; Intramural Athletics, 1, 2, 3; Campus Comment Photography Editor, 4.

ELIZABETH RUDDOCK

47 Herschel Street — Lynn

Elementary

"Her air, her manners, all who saw admired."

Crabbe

Upper Elementary Club, 1, 2, 3, 4 (Treas., 2; Secy., 3); Kappa Delta Pi, 3, 4; Red Cross, 2, 3.

ELIZABETH A. SALAMI

83 Forest Hill Street — Jamaica Plain

English

"What liberty a loosened spirit brings!"

Dickinson

Dramatic Club, 1, 2, 3, 4; Alpha Psi Omega, 3, 4; Red Cross, 3; Campus Comment, 2, 3, 4; Newman Club, 1, 2, 3, 4; Student Council, 4; Camera Club, 3, 4; Alpha Lit. Ed., 4.

M. PATRICE SANBORN

545 Cohannet Street — Taunton

English

"Study and ease together mixed."

Pope

Newman Club, 1, 2, 3, 4 (Board, 3); Kappa Delta Pi, 3, 4 (Vice-Pres., 4); Class Vice-Pres., 2; Student Council, 2, 4; Upper Elementary Club, 4; Campus Comment, 1, 2, 3, 4 (Asst. Exec. Ed., 3; Managing Ed., 4).

JOAN M. SHAUGHNESSY

17 Spencer Street — New Bedford

Elementary

"A quick brunette, well moulded, falcon-eyed."

Tennyson

Newman Club, 1, 2, 3, 4 (Secy., 4); Red Cross, 2, 3, 4 (Secy.-Treas., 3; Pres., 4).

ALICE M. SHEA

15 Quincy Street — Methuen

Elementary

"In each cheek appears a pretty dimple."

Beaumont

Newman Club, 1, 2, 3, 4; Upper Elementary Club 2, 3; Campus Comment, 1, 2; W.A.A. Activity Director, 4; K.-P. Club, 4.

JEAN SHERMAN

Cushman Road — Rochester

Elementary

"Her ways are ways of pleasantness, and all her paths are peace."

Old Testament

Upper Elementary Club, 2, 3, 4 (Pres., 4); Dormitory Council, 3.

ELAINE SHORE

568 Essex Street — Lynn

Elementary

"Heart on her lips and soul within her eyes."

Byron

Dramatic Club, 2, 3, 4; Alpha Psi Omega, 4; Campus Comment, 1, 2, 3, 4; Red Cross, 2, 3, 4.

MARJORIE SIMMONS

3 Mirriam Road — Brockton

Elementary

"In her eyes a thought grew sweeter deepening like the dawn."

Aldrich

Division Representative, 1; Class Secy., 2; Day Student Council, 2, 3, 4 (Asst. Secy., 2; Vice-Pres., 3; Pres., 4); W.A.A. Corres. Secy., 3; Kappa Delta Pi, 3, 4 (Secy., 4).

CLAIRE E. SOARES

26 Park Place — South Attleboro

Elementary

"O dauntless heart—"

Carducci

Upper Elementary Club, 1, 2; Red Cross, 3, 4; Glee Club, 2.

RODEL SOKOL

7 Murray Street — Chelsea

Elementary

"... every noblest virtue well designed."

Ballata

Campus Comment, 1, 3, 4; Upper Elementary, 3, 4; Menorah Club, 1, 2, 3, 4 (Treas., 4); Red Cross, 2, 3, 4; Dormitory Council, 3.

KATHLEEN STEVENS

129 Cedar Street — New Bedford

English

"Filled full with life."

Swinburne

Campus Comment, 1; W.A.A., 1, 2, 3, 4.

RICHARD H. STOKINGER

99 Weymouth Street — Holbrook

Math-Science

"As became a noble knight
Was gracious to all ladies."

Tennyson

Basketball, 1, 2, 3, 4; Men's Club, 1, 2, 3, 4; Young Howard, 1, 2, 3, 4; Intramural Softball, 1, 4; Intramural Basketball, 1, 3.

SHIRLEY ANNE TATE

199½ East Main Street — Gloucester

Physical Education

"Her eyes are homes of silent prayer."

Tennyson

W.A.A. Board, 4; Red Cross, 2, 3, 4; Student Fellowship, 2, 3, 4; P.E.M. Club, 3, 4.

PATRICIA A. THORBURN

134 Salem Street — Malden

Elementary

"So soft, so calm, yet eloquent."

Byron

President of Tillinghast, 4; Student Fellowship, 4.

LOIS A. TRUE

38 India Street — Nantucket

Elementary

"Common sense is the favorite daughter of Reason."

Shaw

Orchestra, 1, 2, 3, 4 (Director, 4); Student Fellowship, 1, 2, 3, 4; Class Treasurer, 3, 4.

JEAN S. TUBBS

280 Sandwich Road — Plymouth

Elementary

"A woman's strength is most potent when robed in gentleness."

Lamartine

Student Council, 3, 4; Red Cross, 1, 2, 3, 4 (Vice-Pres., 4); K.-P. Club, 2, 3; Glee Club, 1, 2, 3, 4 (Librarian, 2); Student Fellowship, 1, 2, 3, 4 (Vice-Pres., 3).

ELEANOR JEANNE VAN BAEL

58 Fletcher Street — Roslindale

Elementary

"... the secret of self possession."

Beaconsfield

Modern Dance Club, 2, 3, 4; Class Secy., 3; Pres. Woodward Hall, 4; Dormitory Council, 4.

FRANCIS REED VERRE

232 Sandwich Street — Plymouth

General Science

"Born with the gift of laughter."

Sabatini

Men's Club, 1, 2, 3, 4; M.A.A. Board, 1; Soccer Mgr., 1; Newman Club, 1, 4; Young Howard, 4.

MARGERY A. WERME

160 Glendale Road — Quincy

Elementary

"Hitch your wagon to a star."

Emerson

W.A.A., 1, 2, 3, 4.

WILLIAM FRANCIS WHALON

58 Peckham Street — Fall River

History

"The comfort of work well done."

Burr

Men's Club, 1, 2, 3, 4; Division Representative, 3; Newman Club, 1, 2, 3, 4; Intramural Athletics, 1, 2, 3, 4; M.A.A. Representative, 3.

RAYMOND F. WHITING

193 Belmont Street — Brockton

History

"Gentle in method, resolute in action."

Latin

Men's Club, 3; Intramural Athletics, 3; International Club (at Westfield), 1.

MARTHA ANN WHITTEMORE

Lincoln Road — Lincoln

Elementary

"Weakness is not in your word."

Arnold

Camera Club, 4; Student Fellowship, 2, 3, 4; Red Cross, 3; K.-P. Club, 2.

MARION WILSON

392 Plymouth Street — Abington

Physical Education

"The secret of success is constancy to purpose."

Disraeli

Newman Club, 1, 2, 3, 4; P.E.M. Club, 3, 4.

RUTH WYNOT

34 Monadnock Street — Dorchester

Kindergarten-Primary

"For beauty lives with kindness."

Shakespeare

Student Fellowship, 2, 3, 4 (Secy.-Treas., 3); Dormitory Council, 2, 3, 4 (Secy., 4); Glee Club, 2, 3, 4; K.-P. Club, 2, 3, 4.

EILEEN ZEMMEL

15 Southern Avenue — Pittsfield

Elementary

"With constancy and peace and fortitude . . ."

Drinkwater

Menorah Club, 1, 2, 3, 4 (Pres., 3, 4); K.-P. Club, 1, 2, 3, 4 (Secy., 4); Dramatic Club, 1, 3; Red Cross, 1, 2, 3, 4; Kappa Delta Pi, 4.

"Go ye into all the lands and preach my gospel . . ."

CLUBS

ALPHA

Senior Staff

Editor in Chief ..... Alice Owen
Business Manager ..... William Lincoln
Art Editor ..... Carol Paul
Treasurer ..... Lois Melville
Secretary ..... Helen O'Connor
Literary Editor ..... Elizabeth Salami
Sports Editors ..... Marie Mulcahy
Robert Cooper
Advertising Manager ..... William Lincoln
Photography Editors ... Virginia O'Malley
Ernest Remondini

Junior Staff

Asst. Editor ..... Maurice LeVasseur
Asst. Business Manager .... Edward Ferriter
Asst. Art Editor ..... Richard Menice
Asst. Treasurer ..... Stanley Makun
Asst. Secretary ..... Marie Keohane
Asst. Literary Editor ..... Lawrence Ware
Asst. Sports Editors ..... Sallee Twitchell
Donald Morey
Asst. Advertising Manager
George Weygand

Advisors

We wish to express our gratitude to Mr. Charles Foth, faculty advisor, Dr. Clement Maxwell, literary advisor, Miss S. Elizabeth Pope, financial advisor, and Miss Miriam Crowley, art advisor.

ALPHA PSI OMEGA

Left to right: E. Salami (V. Pres.); V. Gorman (Pres.); J. French (Sec'y.); H. O'Connor (Treas.).

CAMERA CLUB

Left to right: E. Salami; E. Remondini; H. Desnoyers; V. O'Malley (Pres.).

CAMPUS COMMENT

Row one (L. to R.): A. Owen (News Ed.); J. French (Asst. Ed.); P. Sanborn (Managing Ed.); S. Gomes (Exec. Ed.); A. M. Burke; H. Nylen (Typist); V. O'Malley (Exchange Ed.).
Row two (L. to R.): H. Desnoyers (Asst. Ed.); H. O'Connor; M. Elliott (Feature Ed.); E. Remondini (Photog. Ed.); F. Curran (Bus. Mgr.).

DAY STUDENT COUNCIL

Left to right: R. Dantano (Asst. Treas.); C. Pinel (Treas.); M. Simmons (Pres.); D. Messier (V. Pres.); C. Fitzpatrick (Sec'y.); H. Knight (Asst. Sec'y.).

WOODWARD HOUSE BOARD

Left to right: M. Murphy; (Treas.); A. Hayes (Sec'y.); P. Mowbray (V. Pres.); E. Van Bael (Pres.).

DORMITORY COUNCIL

Left to right: J. Culhane (Sec'y.); V. Gorman (Pres.); S. D'Amelio (V. Pres.); J. Nugent (Treas.).

DRAMATIC CLUB

Left to right: V. Himmelfarb (Sec'y.); M. J. Doherty (V. Pres.); R. Forest (Treas.).
Absent from picture: A. Dietlin (Pres.).

FRENCH CLUB

Left to right: A. Minerva (Librarian); A. LeConte (V. Pres.); M. Dounelis (2nd V. Pres.); I. Nobrega (Treas.); B. Thomas (Sec'y.); A. Dusseault (Pres.); R. Barrows (Reporter); E. Frost (Faculty Advisor).

GLEE CLUB

Left to right: J. Kirby (Librarian); R. Cook (Librarian); P. Emery (Sec'y.); P. O'Sullivan (Pres.).
Absent from picture: J. Bissell (V. Pres.).

KAPPA DELTA PI

Left to right: A. Olson (Reporter); G. Wood (Treas.); P. Sanborn (V. Pres.); R. Rucker (Faculty Advisor).
Absent from picture: M. Simmons (Sec'y.); C. Pinel (Pres.).

KINDERGARTEN—PRIMARY CLUB

Left to right: S. Schwartz (Rec. Sec'y.); J. Culhane (Treas.); R. Donnelly (1st V. Pres.); M. A. Carr (Pres.); C. Orton (2nd V. Pres.); E. Zemmel (Cor. Sec'y.).

M. A. A.

Left to right: F. Souza (Treas.); M. LeVasseur (V. Pres.); E. Bielski (Pres.); E. Nevirauskas (Sec'y).

MENORAH CLUB

Left to right: S. Schwartz (V. Pres.); E. Zemmel (Pres.); B. Misner (Sec'y.); R. Sokol (Treas.).

MEN'S CLUB

Left to right: R. Kelly (Treas.); L. Ware (V. Pres.); C. McCauley (Pres.); E. Bielski (Sec'y.).

MODERN DANCE CLUB

Left to right: C. Paul (Costumes); V. Himmelfarb (Director); A. Adams (Asst. Director); S. D'Amelio (Publicity); B. Schofield (Sec'y.).

NEWMAN CLUB

Left to right: H. O'Connor (Pres.); R. Donnelly (V. Pres.); M. Elliott (Treas.); L. T. Kelly (Advisor).
Absent from picture: J. Shaughnessy (Sec'y.).

ORCHESTRA

Left to right: F. Katwick (Sec'y.); L. True (Student Director); R. Anderson (Librarian).

P. E. M. CLUB

Left to right: J. Unsworth (Publicity); L. Bachand (Sec'y.); J. Hassett (V. Pres.); H. Boucher (Pres.); S. Tate (Treas.).

RED CROSS CLUB

Left to right: J. Shaughnessy (Pres.); J. Broadbent (Advisor); J. Tubbs (V. Pres.).
Absent from picture: A. M. Burke (Sec'y.-Treas.).

S. C. A.

Front row (L. to R.): M. Mulcahy (Pres.); H. O'Connor (V. Pres.).
Back row (L. to R.): M. Simmons (2nd V. Pres.); J. Hart (Treas.); R. Donnelly (Sec'y.); B. Moriarty (Asst. Treas.).

STUDENT FELLOWSHIP

Left to right: R. Cook (Sec'y.-Treas.); P. Emery (Pres.); D. Sherman (Advisor).
Absent from picture: D. Wormwood (V. Pres.).

TILLINGHAST HOUSE BOARD

Left to right: T. Rocha (Treas.); P. Thorburn (Pres.); R. Wynot (Sec'y.).
Absent from picture: M. Dounelis (V. Pres.).

UPPER ELEMENTARY CLUB

Left to right: H. Knight (Sec'y.); G. Wood (V. Pres.); J. Sherman (Pres.); N. Silvia (Treas.).

W. A. A.

Front row (L. to R.): B. Schofield (Rec. Sec'y.); S. D'Amelio (2nd V. Pres.); N. King (Pres.); H. Boucher (V. Pres.).
Back row (L. to R.): B. Goldrup (Asst. Rec. Sec'y.); T. Malumphy (Asst. Treas.); M. A. Carr (Treas.); J. Bissell (Cor. Sec'y.).

Remembering...

SENIOR TEA

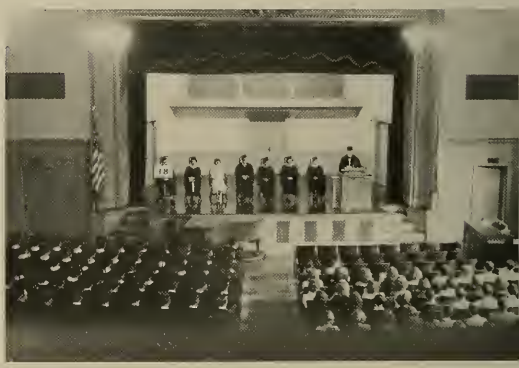

SENIOR CHAPEL

JUNIOR PROM

PIZZA PARTY

YOUNG HOWARD

— 1951 —

MARDI

— JANUARY —

GRAS

— 1952 —

SPORTS

With the ending of the 1951 sports season, we look back and see many sad happenings. Again the Sox lost to the Yankees. Two of baseball's present day immortals retired: Bobby Doerr and Joe DiMaggio. The defeat of Joe Louis ended another shining era in boxing.

But one bright spot was this year's edition of Bridgewater's Soccer team. Captained by a fighter, Tom Brunell, B.T.C. racked up its finest season in many years. The Red and White scored upsets over New Bedford Textile 5-3 for the first time in fourteen years and a stunning 4-3 win over arch rival, Fitchburg. Durfee fell to the Teachers 3-2 and later in the season Suffolk did, too.

However, Durfee and New Bedford evened up the score by downing Bridgewater in later games and a heartbreaking loss was suffered at the hands of New England College at Keene, New Hampshire.

Beside Tom Brunell, John Zoino, Fran Curran, Don Currier, Charlie Christie and Ernie Remondini were tremendous on offense. Frank Souza, Al Saulino, Len O'Brien and Art Chase were pillars of defense.

With only two seniors graduating Coach Swenson should have an even more successful season next year.

After several weeks of practice, B.T.C. opened the 1951-1952 basketball season and at this writing, it doesn't look as though the team will exactly set the world on fire. However the season has already proven to be more successful than last year's.

Individually, the team looks very good. Captain Dick Stokinger does a terrific job on the offensive backboard. "Red" Nolan and Don Morey are sharp-shooting forwards and John Zoino and Jack Murphy are dependable guards.

We have plenty of good subs in Bob Ryan, Charlie Christie, Bob Ippolito, Armand Boissell, but it is impossible to get the breaks that go to win games. Never is the team outplayed or outfought; just constantly outlucked and outscored.

Optimism is the keynote of the future; let's hope that 1952 brings to Bridgewater, its well-deserved success.

The crack of ash on horsehide is sweet music to every lover of our national pastime, baseball. It means pop flies, sizzling grounders, and low drives, mingled with sensational catches, nice tries and beautiful errors. Yes, here's a game of thrills combining skill, coordination, and teamwork.

Hoping to get a break from Mother Nature, Coach Ed Swenson will call out the team early in April to do a rebuilding job after the loss of several good players. At any rate, the rebuilding job shouldn't be too hard. From last year's squad, Coach Swenson has some good dependable hitters in George "Red" Nolan and Don Morey; good fielders in Reese LeVasseur, Charlie Christie, Fran Curran and Ed Bielski and, of course, plenty of good B.T.C. spirit. Good pitching is expected from Carl McCauley and so in 1952 we look forward to a very satisfactory season in games with Stonehill, Curry, Durfee Tech and New Bedford.

FOOTBALL

The last sentence in last year's Alpha on Intramurals was "Who will beat the Class of '52 touch football team?" Well, the answer is, NO ONE! Despite the fact that the Seniors suffered two ties, the Class of '52 went undefeated for the fourth year in a row. Members of the champs were Morin, Barrows, Nevirauskas, Cooper, Gomez and Whalon.

INTRAMURALS

BASKETBALL

Intramural basketball also enjoyed another fine season with Guido Risi at the helm. Six well matched teams are competing for the championship and it looks as if there will be a lot of excitement from beginning to end.

SOFTBALL

In softball, the classes of '51 and '52 ended in a tie, but Fran Bennett's superior pitching sparked the underclassmen to a championship.

On Father and Son Day, the varsity team played the softball All Stars with the latter winning, 12-9. Losing 9-4 going into the top of the ninth, the All Stars pulled the game out of the fire by scoring eight runs in the ninth inning.

Again, in 1952, we expect to have another thrilling intramural softball season.

Another year, another fall . . . autumn leaves and colors bursting forth as the Women's Athletic Association begins a successful sports program once more. The clash of hockey sticks on lower campus fills the crisp air . . . Seniors tie the Sophomores for first place . . . fun and sportsmanship are ours. The old and new in sports . . . our theme for the annual W.A.A. chapel program . . . gymnastics of years ago vs. the sports of today . . . old fashion clothes vs. the streamline editions . . . the women of the campus present another new show. "Bullseye" on the archery range or the more familiar cry "That's five arrows I've shot and five I've missed." The supper hike . . . songs . . . games . . . friends . . . and so ends our fall . . . a perfect season for sports.

Inside for the winter . . . shouts fill the gym . . . the sport of sports reigns king once more . . . swish of baskets . . . the official's whistle . . . the cheers . . . it all adds up to one thing . . . basketball. Co-ed volleyball for the first time . . . a terrific program . . . and the seniors turned out enmasse! . . . we wish it many more successful years. Leaps and spins . . . modern dance . . . grunts and groans . . . "I'm sore, I ache." . . . but we still love it and its popularity increases day by day. The trudge to the bowling alley . . . will it ever end . . . A strike or a spare . . . It's winter once again and the W.A.A. board works hard and long on our program . . . the program topping all . . . And so it ends as we turn to books and burn the midnight oil.

The eternal basketball season goes on and on . . . teams win and lose . . . and as we go to press, win, lose or draw, it's been fun! Woodward recreation room enters the W.A.A. program . . . ping-pong and shuffleboard enter our lives . . . the rush for tables or discs . . . the *champs* of the year are still unnamed but these are two sports we'll remember in and out of college and still find time to enjoy. Hiking and weary feet . . . the cold air . . . weary feet and fallen arches . . . we admit we complain and make fun of hiking but we still participate . . . it's W.A.A. Modern Dance Club presentation . . . Gym Jam again for fifty-two . . . and the parade of sports passes on and on.

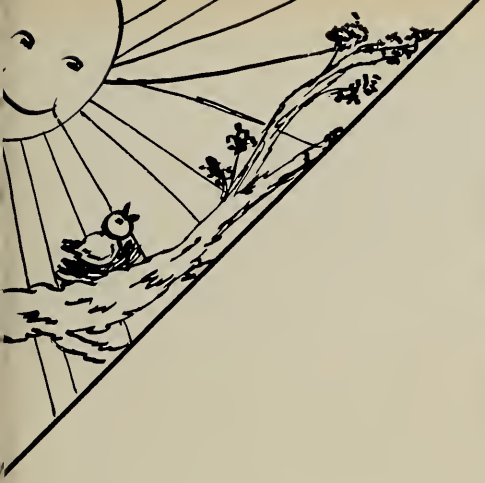

Serve, smash, doubles, singles . . . the favorite of spring . . . you guess . . . of course it's tennis. Courts filled to capacity and still more people coming down over the hill. Softball teams . . . the umpires . . . the weather—"not rain again"—will it ever stop?? An extra-curricular activity not in W.A.A.'s program but one that goes on all day long . . . could it be bridge? . . . and you might know, seniors playing. The banquet to close another successful year . . . Nancy King as W.A.A. president has done a wonderful job . . . Thanks so much, Nan. And we have many memories but four stand out . . . service . . . fun . . . sportsmanship . . . friends . . . this is what we'll remember when we think of W.A.A.

"But here in this place of learning, in the time of teaching,
To find also . . . the open heart." —SARTON

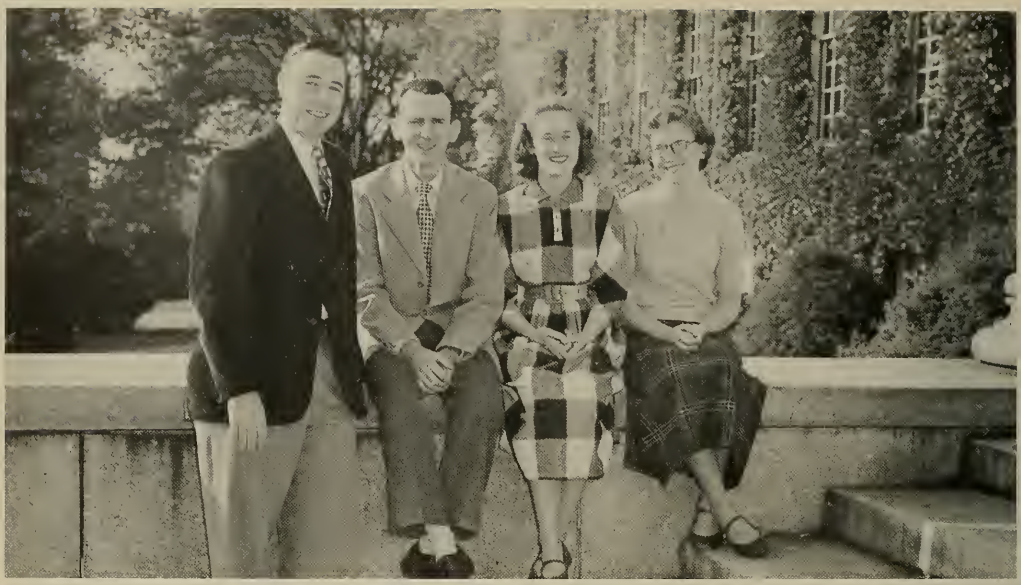

JUNIOR CLASS OFFICERS

Left to right: Leonard O'Brien (Treas.); Joseph L. Mulready (Pres.); Jeanne Kirby (V. Pres.); Patricia Makin (Sec'y.).

JUNIORS

DIVISION ONE

DIVISION TWO

DIVISION THREE

DIVISION FOUR

SOPHOMORES

SOPHOMORE CLASS OFFICERS

Left to Right: John Green (Treas.); Charles Christie (V. Pres.); Robert Forest (Pres.); Marion Walsh (Sec'y.).

DIVISION ONE

DIVISION TWO

DIVISION THREE

DIVISION FOUR

DIVISION X

FRESHMEN

FRESHMAN CLASS OFFICERS

Back Row: Sandra Sparrell (Treas.); Patricia Buckingham (Sec'y.).
Front Row: Mary O'Grady (V. Pres.); John Kent (Pres.).

DIVISION ONE

DIVISION TWO

DIVISIONS THREE AND X

DIVISION FOUR

DIVISION FIVE

COLLEGE FACULTY

Clement C. Maxwell, 11 State Street, Taunton ... Acting President, English, Sociology
Joseph I. Arnold, 16 Pleasant Street, Bridgewater ... History, Education, Government
Beatrice Bouchard, 342 So. Broadway, Lawrence ... Librarian
Mary I. Caldwell, 193 Summer Street, Bridgewater ... Physical Education
Julia C. Careter, 49 South Street, Bridgewater ... Librarian
Mary M. Crowley, 222 Summer Street, Bridgewater ... Art
Ruth E. Davis, 318 Summer Street, Bridgewater ... Director of Training, Education
John L. Davoren, 59 Bedford Street, Bridgewater ... English
Lois L. Decker, 21 Church Street, Bridgewater ... Physical Education
George H. Durgin, 68 Shaw Road, Bridgewater ... Economics, Mathematics
Charles E. Foth, 64 Rowayne Park, Bridgewater ... History
Edith B. Frost (Mrs.) 77 Freeman Street, Auburndale ... French, English
E. Irene Graves, 237 Summer Street, Bridgewater ... Biological Sciences
M. Frances Guerin, 76 Cross Street, East Bridgewater ... English
Daniel F. Harrigan, Jr., 2 Margaret Road, Peabody ... Penmanship
Elizabeth Hollis, 25 Bates Avenue, So. Weymouth ... Education
Paul Huffington, 173 Pleasant Street, Bridgewater ... Geography, Geology
T. Leonard Kelly, 43 Belcher Avenue, Brockton ... Chemistry, Physical Science
Sally M. Leach (Mrs.), 821 Webster Street, Needham ... Physical Education
Olive H. Lovett, 36 Shaw Road, Bridgewater ... English
Iva V. Lutz, 92 Bedford Street, Bridgewater ... Education
Charles B. McMullen, Hyannisport ... Education
Frederick A. Meier, 28 Stetson Street, Whitman ... Dean of Men, Science
Mary J. Moriarty, 57 Spring Street, Bridgewater ... Physical Education
S. Elizabeth Pope, 15 Spring Hill Avenue, Bridgewater ... Dean of Women, Education
Frieda Rand, 22 Church Street, Bridgewater ... Music
Robert W. Rucker, 39 Pleasant Street, Bridgewater ... Education, Geography
Edward C. Swenson, 34 Church Street, Bridgewater ... Physical Education, Science
Doris E. Tebbetts, 52 South Street, Bridgewater ... Art
Balfour S. Tyndall, 17 Hillberg Avenue, Brockton ... Physics, Physical Science, Geography

TRAINING SCHOOL FACULTY

Evelyn R. Lindquist, 140 Maple Avenue, Bridgewater ... Principal
Rita Nadal (Mrs.), 52 South Street, Bridgewater ... Grade Six
Helen L. Hulsman, 799 Montello Street, Brockton ... Grade Six
Louise H. Borches, 15 Clarence Avenue, Bridgewater ... Grade Five
Doris Sprague, 464 High Street, Bridgewater ... Grade Five
Helen E. Sleeper, 52 South Street, Bridgewater ... Grade Four
Elizabeth M. Higgins (Mrs.), 49 South Street, Bridgewater ... Grade Four
Barbara Poe'Sepp (Mrs.), 69 Spring Hill Avenue, Bridgewater ... Grade Three
Charlotte M. Thompson, 93 South Street, Bridgewater ... Grade Three
Gladys L. Allen, 38 South Street, Bridgewater ... Grade Two
Dorothy E. Sherman, Turnpike Street, Eastondale ... Grade Two
Janet Broadbent, 12 Maple Avenue, Bridgewater ... Grade One
Mary L. Marks, Grove Street, Bridgewater ... Kindergarten

CLASS DIRECTORIES

JUNIORS

Almquist, Verdia A.....17 Ryder Street, Quincy
Anderson, Ruth D.....17 Forest Lane, Hingham
Andrade, Barbara R.....547 Robeson Street, Fall River
Antonakos, Charles G.....150 Adams Street, Dorchester
Balthazar, Muriel A.....278 East Street, Chicopee Falls
Beaulieu, Margaret C.....2873 Highland Avenue, Fall River
Bennett, O. Francis.....Montello Street, Middleboro
Benson, Katherine.....22 Sheldon Street, Milton
Bertholet, Shirley V.....190 Query Street, New Bedford
Bissell, Joyce M..... St. James Avenue, West Groton
Boisselle, Armand P.....5 Benjamin Street, Haverill
Brady, Eileen T.....110 Clinton Street, Brockton
Burke, Ann M.....41 Holbrook Avenue, Brockton
Cahill, George W.....109 Bellevue Road, Braintree
Carre, Mary A.....34 Pershing Road, Needham Heights
Chace, Arthur M.....17 Archer Court, Middleboro
Clarke, Nancy L.....19 Hatch Road, West Medford
Connor, Allison B.....271 Plymouth Street, Bridgewater
Curran, Francis P.....27 Baldwin Street, Mattapan
Daly, Carol F..... .....10 Pleasant Street, Dorchester
Daly, Mary E.....46 Manton Street, Fall River
Dermody, Lois A. .....114 North Main Street, Uxbridge
Desmond, Ann M.....84 Webb Street, Weymouth
Dodero, Francis R..... 154 Summer Street, Brockton
Doherty, Joan M.....726 Washington Street, Abington
Drew, Dorothy F.....413 Park Street, New Bedford
Duffy, Deborah A..... 864 Robeson Street, Fall River
Ellis, Evelyn M.....188 Blue Hills Parkway, Milton
Emery, Priscilla J.....15 Judkins Center, Merrimac
Fagan, Mary E.....36 Dennison Avenue, Framingham
Fernandes, Odelia.....112 Eugenia Street, New Bedford
Ferriter, Edward F.....128 Main Street, Westfield
Fiola, Irene B.....18 Landing Road, Kingston
Fitzmaurice, Willard O.....9 Richdale Avenue, Everett
Fitzpatrick, Constance H.....Pleasant Street, Plympton
Fletcher, Ralph J.....357 Whipple Street, Fall River
Fortier, Barbara M.....28 Ames Street, Brockton
Gasper, Vivian E.....7 Coolidge Avenue, Weymouth
Gaulke, Gerda.....426 Proscott Street, New Bedford
Gnecco, Joan A.....147 Washington Street, Arlington
Gnong, Lois C.....135 Oak Street, North Abington
Golden, Claire M.....147 Wilson Avenue, Quincy
Gouldrup, Beverly A.....54 Glen Avenue, Brockton
Gustin, Alice A.....134 Market Street, Brockton
Hassett, Jean F.....44 Weld Hill Street, Jamaica Plain
Healey, Patricia A.....179 North Pearl Street, Brockton
Hesford, Edward L.....Freeman Street, Norton
Himmelfarb, Vera....117 Beaumont Avenue, Newtonville
Housman, Arthur C.....6 Park Street, Turners Falls
Johnson, Barbara A.....11 Cross Street, North Attleboro
Kearns, Janet M.....51 Richmond Street, Weymouth
Kelley, Joan A.....38 Perry Avenue, Stoughton
Kelley, John E.....35 Ocean Street, Quincy
Kelly, Robert S.....183 Porter Street, Stoughton
Keohane, Marie F.....74 Faxton Road, Quincy
Kilmain, Joanne F.....205 Exchange Street, Millis
Kirby, Jeanne S.....691 Main Street, Malden
Kirshen, Edna C.....108 Jersey Street, Boston
Knight, Helen E.....12 Douglas Avenue, Hull
Kula, Lucille C.....59 Park Street, Taunton
Ladetto, Marylin S.....564 Slocum Road, North Dartmouth
Lancaster, Judith A.....52 Washington Street, Newburyport
Leavitt, Phoebe A.....Bedford Street, Elmwood
LeVasseur, Maurice W.....42 Shores Street, Taunton
Lovett, Timothea.....324 Grove Street, Fall River
Lymberis, Lola M.....424 Whipple Street, Fall River
Mackun, Stanley.....539 Center Street, Middleboro
Makin, Patricia.....137 State Road, N. Dartmouth
Malinowski, Joan.....28 Arnold Road, North Attleboro
Marteson, Phyllis C.....56 Liberty Street, Hanson
Mattison, Ruth L.....65 Park Road, Brockton
Maxwell, Roberta M.....Shore Acres, Wareham
McCaigue, Phyllis C.....36 Jefferson Street, Lynn
McCauley, Carleton F.. .....Mill Street, Myricks
McCourt, Louise H.....37 Crescent Avenue, Stoughton
McRae, Ann E.....320 Court Street, Brockton
Mello, Jean E.....455 Bedford Street, New Bedford
Mendelson, Sumner E.....123 Mt. Vernon Street, Malden
Menice, Richard M.....415 Ralph Talbot St., S. Weymouth
Messias, Doris F. ..... .42 Billings Street, North Quincy
Messier, Dorothy J.....967 Commercial Street, E. Weymouth
Middleton, Anne V.....3 Sixth Street, Attleboro
Minerva, Antoinetta C.....27 William Street, Brockton
Morey, Donald J.....628 Washington Street, Abington
Moriarty, Barbara A.....50 Pearl Street, North Abington
Motha, John .....162 Apponegansett Street, New Bedford
Moynihan, Catherine A.....3 Huntington Place, Brockton
Mulready, Joseph L.....28 Taunton Avenue, Rockland
Murphey, Patricia A.....113 Laureston Street, Brockton
Murphy, John D.....654 Third Street, Fall River
Nichols, Ronald S.....39 July Street, Lowell
Noyes, Ann K.....Bay Road, Duxbury
Oberlander, Jean M.....58 Thomas Street, Dedham
O'Brien, Leonard F.....82 Lawrence Street, Canton
O'Neil, Barbara.....Off Winter Street, Duxbury
Patterson, Barbara.....74 Trowbridge Street, Arlington
Pickard, H. Stuart.....1 Vernon Street, Randolph
Pietraszek, Janina V.....207 Palmer Street, Fall River
Rand, Joan M.....95 Manthorne Road, West Roxbury
Rattray, Mary A.....R.F.D. 1, Buzzards Bay
Reed, M. Patricia.....57 Smith Avenue, Somerset
Richards, Robert E.....17 Overlook Avenue, Brockton
Rocha, Theresa A.....165 Fair Street, New Bedford
Rowe, Harriette.....30 Maple Avenue, Bridgewater
Salamon, Paul.....63 Jackson Street, Taunton
Sample, Anita J.....547 Pleasant Street, Brockton
Saulino, Alphonse F.....1053 Bedford Street, Fall River
Schofield, Beverly.....16 Elizabeth Street, Attleboro
Scully, Joanne E.....16 Rosemont Road, North Weymouth
Skinner, Nancy A.....29 Thaxter Avenue, Abington

Souza, Francisco R., Jr. Banner Avenue, North Westport
Terry, Jean C. Mill Street, Assonet
Thomas, Beverly A. 435 Temple Street, Whitman
Thompson, Harry M. Jr., 124 Pond Street, S. Weymouth
Twichell, Sallee 25 Laurel Street, Athol
Unsworth, Jane E. Summer Street, Rehoboth
Valliere, Lucien A. 49 Truman Highway, Hyde Park
Ventura, Frank G. Carver Street, Raynham
Wallace, Richard A. 10 Rice Road, Cochituate
Ware, Lawrence F. 158 Reed Street, Rockland
Weygand, George A. 79 Van Buren Street, Taunton
White, Patricia A. 233 West Street, Elmwood
Wittig, Barbara A. 10 Harrison Street, Taunton
Young, Carol E. Williston Road, Sagamore
Young, Joan E. Forge Valley Road, Westford
Zoino, John E. 79 Ellsworth Street, Brockton

SOPHOMORES

Allie, Fatima 25 Des Moines Road, Quincy
Andruk, Alicia M. 985 Pleasant Street, Bridgewater
Appling, Claire M. 11 Hancock Street, Brockton
Ball, Martha L. 61 Randolph Street, North Abington
Barrows, Loren Maravista Avenue, Falmouth
Barrows, Robert M. Mary's Pond Road, Fairhaven
Bengtson, June 596 Main Street, Bridgewater
Bickford, Robert W. 82 Waltham Street, Lexington
Bielski, Edward J. 635 Fisher Road, Westport
Bluestein, Janice B. 58 Lorne Street, Dorchester
Bourdelais, Virginia M. 93 Forest Avenue, Brockton
Brophy, Frances B. 138 Depot Street, South Easton
Burgess, Ann H. Peckham Street, Rehoboth
Cameron, Celia A. 1115 Main Street, Holden
Chapman, Nancy M. 110 Union Street, Holbrook
Christie, Charles 21 Common Street, Natick
Clough, Jane M. 84 Summer Street, Plymouth
Cook, Rebecca A. 82 Gardner Street, Groveland
Corey, Jean P. 29 Worcester Street, Taunton
Crawford, Madelyn A. 258 Longhill Ave., Somerset Center
Crosby, David B. Parker Road, Osterville
Cummings, Jacqueline A. 100 Summer St., North Dighton
Cutting, Marion F. 1211 Summer Street, Bridgewater
Dantono, Rose B. 11 Willard Avenue, Brockton
Day, Lois Forest Street, North Falmouth
Delahanty, Marie D. 1106 South Main Street, Fall River
Delaney, Patricia H. 38 Riverside Place, Walpole
Desmarais, Murielle G. 219 Oliver Street, Fall River
Desnoyers, Henri T. 46 Salisbury Street, New Bedford
DiPaoli, Jeanette L. 50 South Street, Leominster
Doyon, Wilfred A. Jr. 24 Stafford Street, Plymouth
Dumont, Jean L. 46 Chestnut Street, Andover
Dunley, Gordon M. 186 Plymouth Street, North Abington
Fernandez, Diane 128 Blossom Street, Arlington
Fisher, Emma F. East Commercial Street, Wellfleet
Flechsig, Allen R. R.F.D., Little Compton, R.I.
Foran, Marilyn 184 North Central Avenue, Wollaston
Forest, Robert G. 2 Rochelle Street, Brockton
Forte, Judith A. 109 Josephine Avenue, Somerville
Frawley, Jacqueline 22 Georganna Street, Braintree
Freeman, Barbara M. 35 School Street, Mansfield
Frieh, Janet A. Delano Road, Vineyard Haven
Fuller, Lois B. Box 151, Cataumet
Galligan, Joan M. 17 Sherman Street, Canton
Geegan, Phyllis M. 74 Charlesbank Road, Newton
Germain, Kathryn 162 Elmwood Avenue, Wollaston
Gibson, Doris E. Off Sawyer Road, Buzzards Bay
Gilman, Ruth M. 160 Boston Street, Dorchester
Girard, Ann M. Summer Street, Bridgewater
Glover, Sylvia A. 11 Richards Road, Weymouth
Goggin, Mary E. 11 Pilgrim Avenue, Needham
Green, Doris 124 Hawthorne Street, East Weymouth
Green, John H. 26 Wellesley Street, Natick
Greenblatt, Phyllis 73 Washington Street, Weymouth
Grieve, Joan C. 3 Maple Terrace, Needham
Griffin, Alice M. 26 Cross Street, Randolph
Harding, Raymond J. 14 Summer Street, Bridgewater
Higgins, Margaret M. 11 Vernon Street, Taunton
Hofer, Andrea J. 11 Tewksbury Street, Ballard Vale
Holmes, Donald S. 937 Washington Street, Whitman
Holmes, Howard J. Jr. 703 North Main Street, Brockton
Hughes, William F. 57A West Street, Quincy
Lacovo, Pasqua L. 35 LaFoye Street, Brockton
Ippolito, Robert A. 59 Holmes Street, Brockton
Jackman, Gertrude H. Winter Street, Norwell
Johnson, Jeanne M. 10 Dickerman Lane, Braintree
Jolicoeur, Paul A. 21 Eddie Street, Quincy
Karlsberg, Murray 84 Erie Street, Dorchester
Keller, Edward P. 154 North Main Street, Greenfield
Kelley, Barbara A. 209 Plain Street, Stoughton
Kenneally, Anne P. 170 North Central St., E. Bridgewater
Kerton, Ann E. 22 Lockmere Avenue, North Weymouth
Knight, Shirley A. 34 Mt. Pleasant Street, Plymouth
Koltookian, Gary C. 188 Howard Street, Lowell
Koumantzelis, Christos G. 398 Broadway, Lowell
LaBelle, Lorraine H. 20 Beaver Street, Brockton
Lane, Mary M. 12 Beverly Hills Avenue, Beverly
LaSpada, Dorthea M. 38 Westville Street, Dorchester
Leonard, Constance F. 11 Madison Avenue, Beverly
Loughlin, Clare J. 39 Maple Street, Stoneham
Lundquist, Joan F. Kendall Road, Holden
Luke, Hazel M. 154 Elm Street, North Easton
Lyons, Lois 19 West Street, Beverly Farms
Mailloux, Real J. 120 Chestnut Street, Lynn
Malone, Walter F. Jr. Maplewood Avenue, South Swansea
Malumphy, Theresa M. Richmond
Marland, William J. Jr. 37 King Avenue, Weymouth
McAuley, Robert L. 172 Westville Street, Dorchester
McCarthy, Christopher 12 Warren Street, New Bedford
McCarthy, Jean 82 Aquidneck Street, New Bedford
McGlynn, Mary 57 Mt. Vernon West, Weymouth Hghts.
McLean, Mary L. 80 Centre Street, Nantucket
Mehegan, Marilyn J. 17 General Cobb Street, Taunton
Messier, Ann M. 81 Park Street, North Attleboro

Misner, Bernice.....3 Gage Street, Beverly
Mitchell, Elizabeth A.....260 East Street, Wrentham
Monte, Tobias J.....220 Friendship Street, Fall River
Moore, Janice L.....151 Locust Street, Hyannis
Morse, Betty A.....111 Central Street, Foxboro
Nash, Ruth A.....55 Broad Street, Weymouth
Needham, Joanne E.....12 Newhall Street, Saugus
Nicholas, George.....77 Park Street, Palmer
O'Brien, Lois-Ann A.....1079 Hancock Street, Quincy
Olson, Samuel H.....58 Custer Street, Rockland
Pauley, Joseph F.....51 Carrol Avenue, Brockton
Pechulis, Barbara J.....153 North Main Street, Uxbridge
Phillips, Patricia A.....36 Virginia Terrace, Lynn
Pietnik, Edward W.....45 Grove Street, Taunton
Pinel, Doris E.....29 Roosevelt Road, Weymouth
Pinel, Richard B.....29 Roosevelt Road, Weymouth
Ponte, Robert M.....141 Elizabeth Street, Fall River
Powers, Myra A.....46 Rotch Street, Fairhaven
Richardson, Louise R.....280 Leyden Road, Greenfield
Risi, Guido J.....51 Merrymount Road, Quincy
Roach, Barbara A.....97 Linden Street, Whitman
Rogers, Natalie.....5 Marvel Street, Taunton
Rowell, Robert L.....81 Vine Street, Weymouth
Rulison, Barbara A.....428 Chancery Street, New Bedford
Ryan, Robert.....113 Common Street, Quincy
Saunders, Geraldine L.....20 Nelson Street, Gardner
Schwartz, Phyllis J.....12 Adelaide Street, North Randolph
Schwartz, Sondra.....111 Stratford Avenue, Pittsfield
Sharpe, Ellen F.....8 Worcester Square, Boston
Sheehan, Joan M.....147 Lincoln Street, North Easton
Silva, Rita I.....28 Grandview Avenue, Fairhaven
Silvia, Natalie.....184 Anthony Street, Fall River
Slade, Patricia A.....148 Winthrop Street, Taunton
Smolensky, Helene R.....338 Spring Street, Brockton
Snow, Gloria D.....Summer Street, Marshfield
Spaulding, Janet.....700 Pleasant Street, Attleboro
Stevenson, Jean M.....367 North Franklin Street, Holbrook
Steves, Ann L.....11 Greenwood Avenue, Needham
Thomas, Wayne E.....85 Torre Avenue, Brockton
Tipping, Howard L.....Burt Street, Norton
Trask, Anne E.....67 King Street, Abington
Tripp, Lincoln S.....Drift Road, Westport
Tuttle, Betty L.....161 Summer Street, Bridgewater
Volton, Elizabeth A.....12 Prince Street, Provincetown
VonBeidel, Estelle J.....141 Pleasant Street, Rockland
Walsh, Marion M.....19 Howard Street, Haverill
Walters, Martha A.....461 North Main Street, Brockton
White, Helene L.....30 Hersey Avenue, Whitman
White, Janet A.....91 Pacific Street, Rockland
Worcester, Helen M.....102 West High Street, Avon
Wormwood, Donald L.....33 Floyd Street, Waltham
Wyman, Janet C.....29 Lakehurst Avenue, East Weymouth

FRESHMEN

Almquist, Arnold W.....17 Ryden Street, Quincy
Amaral, Edward J.....14 Burt Street, Taunton
Anderson, Pauline L.....212 Whitwell Street, Quincy
Arnold, Beverley.....392 South Street, Plainville
Baker, Joan M.....Main Street, Bass River
Barbato, Carol A.....124 Drake Avenue, Stoughton
Barber, Charles E. Jr.....52 Norfolk Street, Cambridge
Bertoncini, Elva P.....499 Dwelly Street, Fall River
Binney, Richard J.....69 North Street, Hingham
Birmingham, Joseph.....121 Johnson Street, Lynn
Blackwell, Diane.....237 Highland Street, Taunton
Bloomfield, Doris.....74 Goden Street, Belmont
Books, Patricia M.....Wapping Road, Kingston
Bottiggi, Mary R.....73 Madison Avenue, Quincy
Brady, Laurence N.....692 Washington St., East Bridgewater
Bratsolias, Helen.....137 Salem Street, Medford
Brids, Barbara A.....55 Broadway, Quincy
Buckingham, Patricia A.....200 Center Street, North Easton
Bump, Janet L.....101 Read Street, Fall River
Burke, Anne T.....252 Bay Street, Taunton
Butler, Patricia A.....14 Webster Street, Taunton
Callaghan, Jerome J.....155 Oak Street, Taunton
Callahan, Maria J.....81 Paine Street, Worcester
Carlisle, Mary L.....Riverside, Turners Falls
Chapman, Barbara.....Adams Road, Townsend
Colas, Dimitra H.....54 Court Street, Plymouth
Connolly, Margaret A.....5 Andrew Road, Hull
Converse, Muriel.....Water Street, Mattapoisett
Cook, Martha H.....99 Forbes Street, Jamaica Plain
Cookson, Eleanor M.....107 West Street, Elmwood
Cooper, Dorothy B.....250 Market Street, Brockton
Cooper, Nancy.....31 Neal Street, Brockton
Corbo, Eleanor R.....87 Lake Street, East Weymouth
Corrigan, Phyllis H.....445 Prospect Street, Fall River
Crane, Clarence A.....89 East Main Street, Avon
Cranmer, Shirley.....31 Johnson Street, Taunton
Crooks, Marcia A.....Lake Street, Bellingham
Crowley, Kathleen P.....15 W. Baltimore Street, Lynn
Cummings, Faith.....455 W. Center St., West Bridgewater
Currier, Donald.....8 Newton Avenue, Tewksbury
Daniele, Marjorie.....30 Broad St. Place, East Weymouth
Denis, Agnes L.....14 Fifth Avenue, Taunton
Dennis, Ruth.....175 Pleasant Street, Attleboro
Dounelis, Bessie.....2A Hazel Street, Salem
Drinkwater, Barbara.....34 Lying Street, North Dartmouth
Dufresne, Theresa M.....396 Grove Street, Fall River
Dundas, Shirley B.....55 Neponset Avenue, Foxboro
Ebbs, Edna.....1 Oakwood Avenue, Randolph
Emord, Mary P.....33 Waldo Street, Brockton
Eurcons, Robert.....14 Gaugh Street, Easthampton
Falk, Edward M.....27 Mason Street, Taunton
Ferro, Margaret.....558 Dartmouth St., South Dartmouth
Fitzgerald, Barbara A.....100 Oak Street, South Weymouth
Flangheddy, Veronica.....128 Whittenton Street, Taunton
Fletcher, Ann C.....357 Whipple Street, Fall River
Frieh, Barbara J.....Delano Road, Vineyard Haven
Gafuey, Patricia.....409 Washington Street, Abington
Goguen, Leah M.....Box 373, Falmouth
Goldberg, Jacob L.....16 Elmhurst Street, Dorchester

Gosselin, Denise N. .....197 West Street, Lawrence
Griffith, Janet.....Delano Road, Marion
Guild, Leonice.....135 Mill Street, Mansfield
Gustafson, Doris. .....7A Parkway Crescent, Milton
Hacksett, John P. .....44 Neds Street, North Weymouth
Hall, Edmund R.... ... .266 Pond Street, South Braintree
Harris, Marion.....264 Pearl Street, Stoughton
Harrison, Betty L.....191 Woburn Street, West Medford
Hickey, Charles F.....111 Main Street, Bridgewater
Hoffman, M. Patricia....52 Birchcliff Road, East Weymouth
Hollinshead, Betsy A.....43 Piermont Street, Wollaston
Howard, Albert T.....11 Prospect Street, Middleboro
Hoyt, Thelma D..... ....64 Sprague Street, Malden
Ianiri, Jean D.....921 Warren Avenue, Brockton
James, Franklin E.....103 Phillips Avenue, Springfield
Jaques, Helen.....661 North Street, Randolph
Keating, Marjorie..... ....R.F.D., Buzzards Bay
Keddie, Ann..... ..... 28 Laurel Avenue, Wellesley Hills
Kent, John ....69 North Main Street, North Easton
Keveney, Ann M..... .....65 Broad Street, Whitman
King, Almeda..... .....21 Birch Street, Ludlow
Kilcoyne, Barbara A.....25 Linden Road, Randolph
Langis, Alfred.....28 Phillips Avenue, New Bedford
Lanza, Phyllis M.....35 Central Street, Leominster
Leonard, Marjorie E..... ...Willow Street, West Harwich
Linton, Mary L.....167 Pond Street, East Bridgewater
Logue, Natalie.....560 Main Street, Woburn
Long, Albert..... .....160 North Main Street, Raynham
Looney, Ursula M.....105 Stratford Street, West Roxbury
Lord, Arthur C. Jr.....38 Worcester Street, Bridgewater
MacIntyre, Judith.....18 Berwick Street, Norwood
MacIsaac, Gloria A.....53 Harvard Street, Dorchester
Mackie, Betty-Ann..... .....506 Page Street, Stoughton
Mahoney, John... .....20 Forest Street, Taunton
Mann, Karen A..... .....Boston Road, Groton
Marks, John R. .....37 Keith Avenue, Brockton
McCarthy, Joanne H.....122 Eleventh Street, Lowell
McCarthy, Robert P..... .33 Pleasant Hill Avenue, Mattapan
McGuire, Patricia F.....1254 Washington Street, Norwood
Meagher, Mary E.....514 Hanover Street, Fall River
Menzigian, Margaret H. ..... 3 Hancock Street, Haverhill
Meserve, Richard ..... 66 Progress Street, Abington
Moquin, Martha N..... 159 Bullock Street, New Bedford
Mullen, Joan..... .....253 Princeton Blvd., Lowell
Murphy, Joan E..... .....Simmons Court, Attleboro Falls
Murray, Rosemary.....38 West Street, Brockton
Nerney, Jeraline.....22 Peck Street, Attleboro
Nicholson, Frances.....238 Oakland Avenue Methuen
O'Connor, Mary M..... 1101 Main Street, Walpole
O'Grady, Mary E.....4 Beech Street, Norwood
O'Hearn, Mary E.....192 Winthrop Street, Fall River
Orcutt, William ...19 Wessagussett Road, North Weymouth
O'Reilly, Edna.....96 Rogers Avenue, Somerville
Parker, Sally.....8 James Road, Weymouth
Patterson, Paulina.....Turnpike Street, Canton
Pattison, Elizabeth.... .....Middlesex Street, Burlington
Pavao, John J.....20 Walker Street, Somerset
Peterson, Esther I.....4 Overlook Road, Melrose
Phillips, Miriam R.....Circuit Avenue, Oak Bluffs
Pohl, Elinor.....293 Albion Street, Wakefield
Powers, JoAnn.....33 Arch Street, Middleboro
Querzoli, Nancy .....35 Wall Street, Bridgewater
Rego, Josephine S.....Milk Street, Dighton
Reynolds, Audrey L.....868 Plymouth Street, Abington
Riedel, Jane A.....Wapping Road, Kingston
Roderick, Therese.....79 Mill Road, Fairhaven
Rogers, Beverly Ann .....5 Pond Street, Ayer
Rose, Arlene.....1953½ School Street, Taunton
Rossi, Genevieve F.....80 Lakeside Drive, Braintree
Sanson, Emily R.....Elm Street, Dighton
Sawyer, Joan E.....399 Central Street, East Bridgewater
Sawyer, Marie E.....45 Brooks Street, Maynard
Shaw, Jessie F.... .....Salem Street, Groveland
Shields, Ann M.....236 Pleasant Street, South Weymouth
Shubsda, Irene.....37 Vernon Street, New Bedford
Silva, Roberta F.....111 George St., Medford
Silveira, Nancy A.....286 Cedar Street, New Bedford
Sissons, Mark A. Jr.....978 Sea Street, Quincy
Sitner, Phyllis.....96 Appleton Street, Springfield
Sprague, Paul.....71 Park Avenue, Somerset
Sparrell, Sandra.....65 Dunbar Street, Canton
Sorenti, Patricia M.. .....Adams Street, Sagamore
Steinberg, Judith H. .....30 Crescent Street, Rockland
St. John, Patricia A.....11 Georgia Road, South Weymouth
Sullivan, Beatrice H..... .....30 Quincy Street, Methuen
Swales, Doris A. .....2182 Pleasant Street, Fall River
Sylvia, Agnes A.....54 Oak Street, New Bedford
Sylvia, Nancy-Susan.....36 Columbia Street, Brockton
Tardanico, Pauline.....80 Belcher Street, Randolph
Tavitian, Audrey..... 61 Hammond Street, Bridgewater
Thompson, Ruth J.....South Wellfleet
Thorell, Ruth.....234 West Main Street, Avon
Tomlinson, Timothy R.....39 Gilbert Street, Lawrence
Travers, Margaret.....90 Irvington Street, New Bedford
Tripp, Barbara.....1 East Main Street, Middleboro
Trumper, Harriet.....111 Warren Avenue, Wollaston
Tupper, Theresa A.....55 Brentwood Avenue, Brockton
Tutty, Eileen.....17 Mason Street, Brockton
Tyson, Greta..... .....27 Douglas Road, Medford
Ulvila, Helen E.....1355 Washington Street, South Braintree
Vargas, Anne.....1531 Somerset Avenue, Taunton
Visgatis, Lorraine.....129 East Main Street, Avon
Walker, Thora Alberta....261 Conduit Street, New Bedford
Ware, Madlyn I.....85 West Street, Whitman
Warren, Francena.....364 Lincoln Avenue, Saugus
Weber, Joan.....16 Otis Avenue, Dedham
White, William R.....15 Oak Avenue, Taunton
Whyte, Nancy A.....17 Kew Road, Braintree
Wolczik, Lillian.....20 Dorinda Circle, Lynn
Wolff, Barbara D.....70 Carlisle Street, North Quincy
Wolski, Helen... .....289 High Street, Bridgewater
Wood, Donald.....426 Summer Street, Bridgewater

PATRONS

Mr. and Mrs. Roland S. Adam
Mr. and Mrs. James Barton
Mr. and Mrs. John C. Bentley
Mr. and Mrs. Thomas Burke
Mr. and Mrs. Vincent Caron
Mr. and Mrs. Victor Charest
Mr. and Mrs. Frank L. Cornell
Mrs. John Crowley
Mr. and Mrs. John J. Crowley
Mr. and Mrs. George E. Cooper
Mrs. Veronica Deknes
Mrs. Ruth Devine
Mrs. Margaret Doherty
Mr. and Mrs. Peter Dounelis
Dr. and Mrs. John J. Gorman
Mr. and Mrs. Horatio A. Gray
Mr. and Mrs. Phillip Harrington
Mr. and Mrs. John J. Joyce
Mr. and Mrs. William D. Keefe
Mr. Jack Kelly
Mrs. John J. Kelly
Mrs. Octave Leconte
Mr. and Mrs. Donald M. Lincoln
Mr. and Mrs. J. W. Mahoney
Mr. and Mrs. John Melville
Mr. and Mrs. A. P. Mulcahy
Mr. and Mrs. Anthony Nobrega
Mr. and Mrs. Denis L. O'Connor
Mr. and Mrs. William O'Connor
Mr. and Mrs. James P. O'Malley
Mr. and Mrs. Clarence A. Orton
Mr. and Mrs. Charles C. Owen
Mr. Elliot Paul
Mrs. Stanley B. Paul
Mr. and Mrs. Carl O. Peterson
Mr. and Mrs. Richard J. Pickett
Mr. and Mrs. Thomas Phillips
Mr. and Mrs. Reilly
Mr. and Mrs. William H. Ruddock
Mr. and Mrs. Simon Salami
Mr. and Mrs. Watson C. Sanborn
Mr. and Mrs. Harry V. Sokol
Mr. and Mrs. Lawson Tate
Mr. and Mrs. Leroy H. True
Mr. and Mrs. Robert J. Tubbs
Miss Ellen Wynn
Mr. and Mrs. Ralph Wynot
Mr. and Mrs. John S. Van Bael

Congratulations

to the class of '52

from

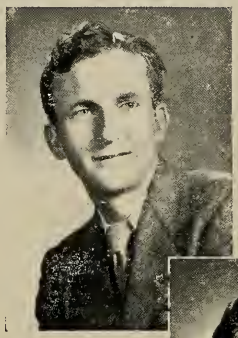

JOHN

and

MADELINE

HOBBS

HOBBS STUDIO

742 BROAD STREET EAST WEYMOUTH, MASS.

BRIDGEWATER SAVINGS BANK

Incarporated 1872

— Offices in —

BRIDGEWATER and WEST BRIDGEWATER

Tel. 2342 Henry L. Carmier, Prap

Newest Creations — Jewelry and Diamands

Wedding and Graduatian Gifts

GASSETT'S JEWELRY STORE

Expert Watch Repairing

11 Central Square Bridgewater, Mass.

WRIGHT & DITSON

(Division of Spalding Sales Corp.)

Best Wishes to the Seniors

from the

DAY STUDENT MEN AND WOMEN

KNOTTY PINES RESTAURANT

Del and Betty Bianchi, Praps.

Fine Foods

Catering ta Banquets, Parties, Get-Tagethers

Bracktan 827-W-1

Fauntain Service

Compliments af

MYLES STANDISH CLEANSERS

57 Braad Street

Bridgewater, Mass.

Visitors Welcome

650 PLYMOUTH STREET
Eost Bridgewoter, Massochusetts
Eost Bridgewater 45

ESTABLISHED 1846

CENTRAL SQUARE PHARMACY

The Rexall Stare

Lauis Berensan, Ph.G., Reg. Pharm.

CENTRAL SQUARE and MAIN STREET
Bridgewater, Massachusetts

Compliments of

C. K. GROUSE COMPANY

NORTH ATTLEBORO, MASSACHUSETTS

Makers of Bridgewater Rings

TOPSY'S CHICKEN COOP

W. BRIDGEWATER ON THE ROAD TO THE CAMPUS

Try Our Famous

CHICKEN IN A BASKET WITH CHIPS — BROILED SIRLOIN STEAKS
SEA FOODS — SANDWICHES — FOUNTAIN SPECIALTIES

We Cater to Parties and Banquets

See Us "AFTER THE DANCE"

Tel. Brockton 8-1328

We Telegroph Flowers Anywhere

Carsages and Flowers far All Occosions

DAIKER'S FLOWER SHOP

18 Central Squore
Bridgewater, Mossochusetts

ODD FELLOWS BUILDING

Everyone Knaws It Pays ta Trade at

S N O W ' S

Bridgewater, Massochusetts

BEST WISHES TO THE SENIORS

Compliments of

THE CLASS OF 1955

SUPER BON-FOS BRIQUETS
PLUS
SERVICE

W. C. BONNER CO.

31 Spring Street Watertown, Mass.

Compliments of

J. J. NEWBERRY CO.

5c—10c—25c

Central Square

Bridgewater, Massachusetts

THE GRACE M. ABBOTT TEACHERS' AGENCY

Grace M. Abbott, *Manager*

120 BOYLSTON STREET
BOSTON 16, MASSACHUSETTS

Member National Association of Teacher's Agency

BROWN and CONNELLY, Inc.

Medical, Nursing, and Scientific Books

911 BOYLSTON STREET
Boston 15, Massachusetts

Tel. Copley 7-4511

DOERR'S PRINT SHOP

43 Central Square
Bridgewater, Massachusetts

W. H. LUDDY & SON

East Bridgewater, Mass.

Charter Buses For All Occasions

Tel. E. B. 71-2 71-3

Compliments

of

JOSEPHINE CALLAHAN

Compliments

of

McINTIRE'S DAIRY, INC.

ERNIE'S TIRE & APPLIANCE CO.

Radio—Television

Tires, Stoves, Refrigerators, Washers

Bus. Tel. 2019 Res. E. Bridgewater 478-3

15 Broad Street

Bridgewater, Massachusetts

NEW ENGLAND STATE TEACHERS' AGENCY, INC.

120 Boylston Street, Boston Massachusetts

Tel. HU 2-0549

Under New Management Since May, 1951

Discriminating Service Exceptional Openings for Qualified Teachers in Public Schools, Private Schools and Colleges

Compliments of

J. H. FAIRBANKS COMPANY

Compliments of

PAUL'S RESTAURANT and FOUNTAIN

Bridgewater, Massachusetts

A. R. PARKER

East Bridgewater, Route 106

Ice Cream Is Still Our Specialty

Campliments af

CASEY'S NEWS STAND

Bridgewater, Massachusetts

LEGAN'S APOTHECARY

Prescriptians, Soda, Candies and Sundries

Telephone 5076

Bridgewater, Massachusetts

ORIENTAL CLEANSING PLANT

Next ta Past Office

Cleaning—Pressing—Dyeing—Tailaring

8 Braad Street

Bridgewater, Massachusetts

Tel. 927

J O E ' S

Shaes Repaired — Hats Cleaned

Prampt Service

All Work Guaranteed

50 Central Square

Bridgewater, Massachusetts

IDA'S COFFEE SHOPPE

44 Central Square, Bridgewater

"Where the students get their much needed cup af coffee and do-nuts sa early in the morning"

Campliments af

J. H. FAIRBANKS COMPANY

Time . . .

Effart . . .

Money . . .

YOU SAVE

ALL THREE

AT . . .

A&P

SUPER MARKETS

Campliments

af

LARRY'S LUNCH

Compliments of the Class of

1954

Best Wishes to the Seniors
From the Class of

1953

Compliments of

Edward F. P. BURNS, Inc.

100 Summer Street, Boston, Massachusetts

M. F. FOLEY COMPANY

"Boston's Real Fish House"

3 Friend Street Boston, Massachusetts

Enjoy Life –
Eat Out
More Often!

JOPPA GRILL

M. H. CHURCHILL

Central Square

Bridgewater, Massachusetts

HOSIERY, LINGERIE, JEWELRY

A L P H A

extends its thanks to the FACULTY and STUDENTS
for their cooperation in the publication of this
Yearbook

Established 1892

Publishers of Fine Yearbooks

- Yearbooks by Offset
- Quality Craftsmanship
- Dependable Facilities

THE MARK OF INDIVIDUALITY IS A YEARBOOK

By

T. O'TOOLE & SONS, INC.

31 JEFFERSON STREET · STAMFORD, CONNECTICUT

STAMFORD TEL. 4-9226

NEW YORK TEL. MELROSE 5-4112

AUTOGRAPHS